

CD

- 5 : SPLIT TRACK/MELODY
- 6 : FULL STEREO TRACK

I WISH

WORDS AND MUSIC BY
STEVIE WONDER

C VERSION

STREET BEAT

DRUMS

RHYTHM

I Wish

②

9

⊕ CODA

CD

- 5 : SPLIT TRACK/MELODY
- 6 : FULL STEREO TRACK

I WISH

WORDS AND MUSIC BY
STEVIE WONDER

B \flat VERSION

STREET BEAT

DRUMS

RHYTHM

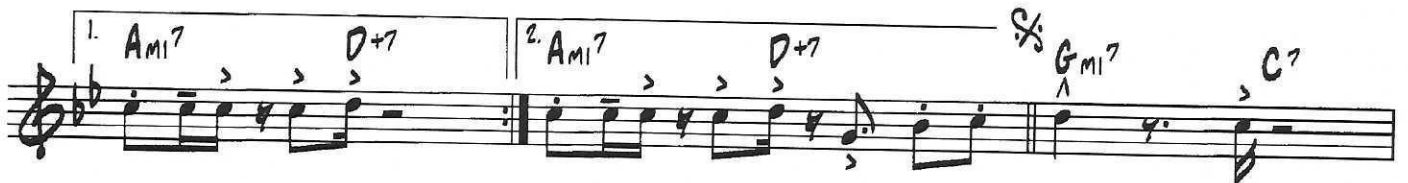
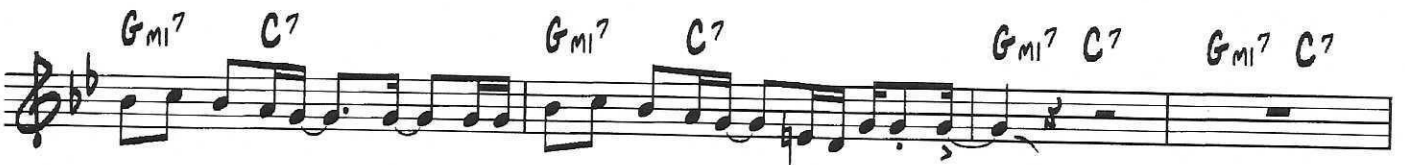
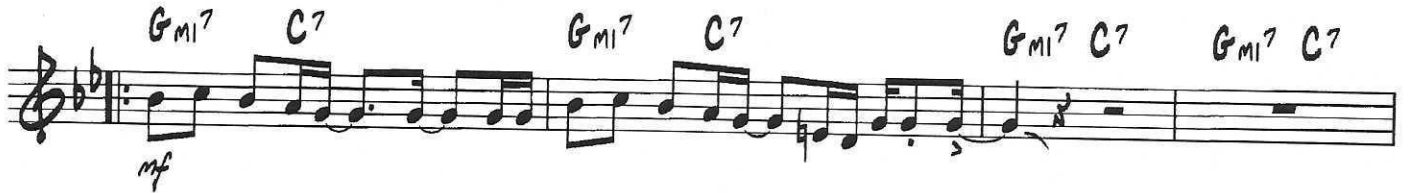

Instrument B^b

I Wish

27

⊕ CODA

CD

- 5 : SPLIT TRACK/MELODY
- 6 : FULL STEREO TRACK

I WISH

WORDS AND MUSIC BY
STEVIE WONDER

E♭ VERSION

STREET BEAT

DRUMS

RHYTHM

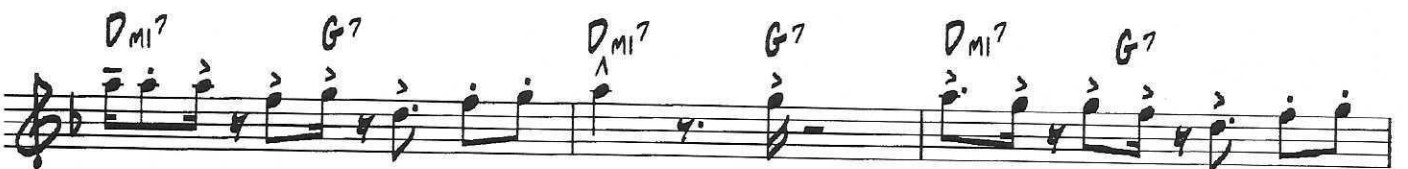

E♭ version

I Wish

(2)

45

⊕ CODA

DRUMS

I Wish chords by Stevie Wonder

I Wish - Stevie Wonder
Aatvza

Tabbed by

[Intro]

Fm7 Bb7 Fm7 Bb7
Fm7 Bb7 Fm7 Bb7

[Verse]

Fm7 Bb7 Fm7 Bb7 Fm7
Lookin back on when I, was a little nappy headed boy,
Bb7 Fm7 Bb7
Fm7 Bb7 Fm7 Bb7 Fm7
Then my only worry, was for Christmas what would be my toy,
Bb7 Fm7 Bb7
C7 D7 Gm7 Bbm6
Even though we sometimes, would not get a thing,
C7 D7 Gm7 C7#5#9
We were happy with the, joy the day would bring,

Fm7 Bb7 Fm7 Bb7
Sneakin out the back door, to hang out with those hoodlum friends
Fm7
of mine
Fm7 Bb7 Fm7 Bb7
Greeted at the back door with "Boy, I thought I told you not to go
Fm7
outside",
C7 D7 Gm7 Bbm6
Tryin your best to bring the water to your eyes
C7 D7 Gm7 C7#5#9
Thinkin it might stop her from whoopin' your behind

[Chorus]

I wish

(2)

Fm7 Bb7 Fm7 Bb7
I wish those days, could, come back once more
Fm7 Bb7 Fm7 Bb7
Why did those days e- ver have to go
Fm7 Bb7 Fm7 Bb7
I wish those days, could, come back once more
Fm7 Bb7 Fm7 Bb7
Why did those days e- ver have to go, cause I loved 'em
so...

[Interlude]

Fm7
To doo to doo to doodoo etc..

[Verse]

Fm7 Bb7 Fm7 Bb7 Fm7
Brother says he's tellin, bout you playin doctor with that girl
Fm7 Bb7 Fm7 Bb7 Fm7
Just don't tell Ill give you, anything you want in this whole wide
world,
C7 D7 Gm7 Bbm6
Mama gives you money, for Sunday school
C7 D7 Gm7 C7#5#9
You trade yours for candy, after church is through
Fm7 Bb7 Fm7 Bb7 Fm7
Smokin cigarettes and writin' somethin nasty on the wall (you
nasty boy!)
Fm7 Bb7 Fm7 Bb7 Fm7
Teacher sends you to the principal's office down the hall
C7 D7 Gm7 Bbm6
You grow up and learn that kind of thing ain't right
C7 D7 Gm7 C7#5#9
But while you were doin it, it sure felt outta sight

[Chorus]

I wish

3

Fm7 Bb7 Fm7 Bb7
I wish those days, could, come back once more

Fm7 Bb7 Fm7 Bb7
Why did those days e- ver have to go

Fm7 Bb7 Fm7 Bb7
I wish those days, could, come back once more

Fm7 Bb7 Fm7 Bb7
Why did those days e- ver have to go, cause I loved 'em
so...

[Outro]

Fm7 Bb7