

Bass Guitar

# Oui Oui Si

Funk ♩ = 112

By Larry Carlton, Matt Rollings  
Arranged by Daryl McKenzie

SOLO 1 (Tapped)

3

6 Solo Fill - Slap/Tap

9 **B** (4)

13 Fill

17 **C**

20 **D**

23 Fill

27 **D**

30

33

37

**E**

41

45

**F**

48

**G**

Fill

(Unis)

51

54

57

Fill

61

**H**

Guitar Solo

Sim.

(4)

65

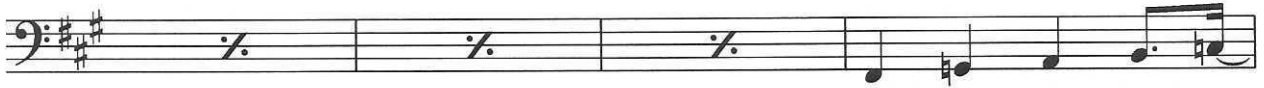

69

73

77

80

83

I

87

91

J

95

Fill

98

K

7

3

110

2

114

L

118

122

125

M

128

131

135

Fill

139

Fill

N

Open Repeat

143

Fill

On Cue
